



COMPUTER FREEHOLD REGISTER UNDER LAND TRANSFER ACT 1952



R. W. Muir
Registrar-General
of Land

Search Copy

Identifier 523263
Land Registration District Wellington
Date Issued 30 July 2013

Prior References

403592

Estate Fee Simple
Area 3388 square metres more or less
Legal Description Lot 4 Deposited Plan 431964

Proprietors

Kotuku Parks Limited

Interests

Fencing Agreement in Transfer 7280483.8 - 16.3.2007 at 9:00 am

Land Covenant in Easement Instrument 7280483.9 - 16.3.2007 at 9:00 am

Land Covenant in Transfer 7962626.12 - 10.10.2008 at 9:00 am

8254189.1 Variation of Land Covenant created by Transfer 7962626.12 - 12.8.2009 at 2:37 pm

9454050.2 Consent Notice pursuant to Section 221 Resource Management Act 1991 - 30.7.2013 at 4:29 pm

Appurtenant hereto is a right of way, right to convey water, right to drain sewage and water, right to convey electricity, telecommunications and computer media and gas created by Easement Instrument 9454050.5 - 30.7.2013 at 4:29 pm

The easements created by Easement Instrument 9454050.5 are subject to Section 243 (a) Resource Management Act 1991

Fencing Covenant in Easement Instrument 9454050.10 - 30.7.2013 at 4:29 pm

Subject to Section 6 (2) Fencing Act 1978

Land Covenant in Easement Instrument 9454050.11 - 30.7.2013 at 4:29 pm

Land Covenant in Easement Instrument 9454050.12 - 30.7.2013 at 4:29 pm

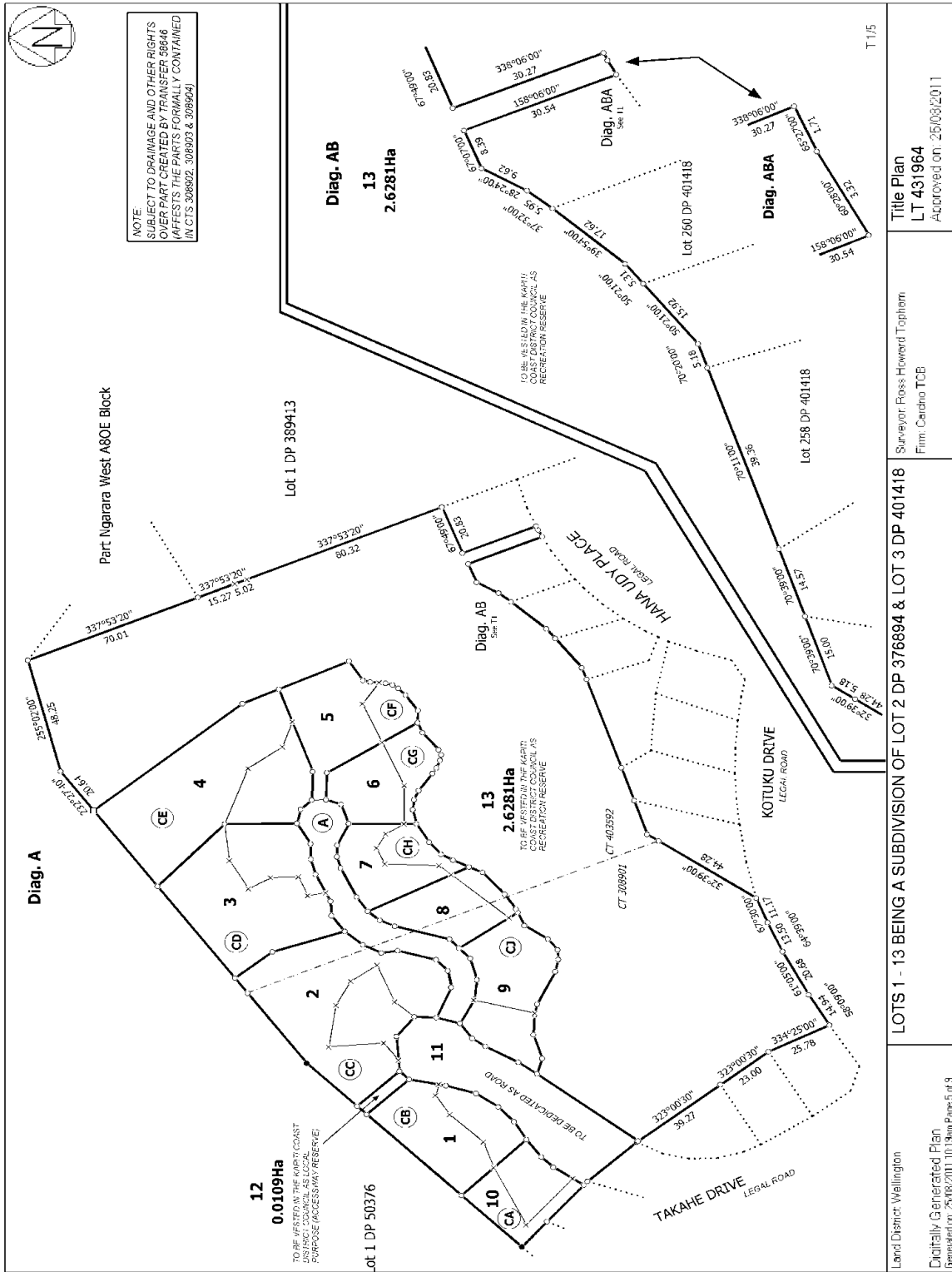

Land District: Wellington
 Digitally Generated Plan
 Generated on: 25/08/2011 10:19am Page 5 of 9

Surveyor: Ross Howard Topham
 Firm: Carthra TCB

LOTS 1 - 13 BEING A SUBDIVISION OF LOT 2 DP 376894 & LOT 3 DP 401418

Title Plan
 LT 431964
 Approved on: 25/08/2011